

Guide to Higashiyama Zoo and Botanical Gardens



Hours of Admission

9:00 am to 4:30 pm (park closed at 4:50 pm)

Closed

Mondays
(or the following day when Monday is a national holiday)
December 29 through January 1

Admission Fees (per person)

Adult	500 yen (100 yen)
Groups of 30 or more	450 yen (90 yen)
Groups of 100 or more	400 yen (80yen)
Annual pass	2,000 yen (600 yen)
Sky Tower joint pass	640 yen (160 yen)

Admission is free of charge for visitors of junior high school age or under.
Admission is free for the holder and two caregivers
(in cases where caregiving is required) upon presentation of any of the
following documents (no copies accepted) at the admission gate.

1. Physical disability certificate
2. War injury and sickness certificate
3. Atomic bomb survivor certificate
4. Treatment (rehabilitation) handbook
5. Health and welfare service passport for persons with mental illness

Note: Admission fees in parentheses are for persons 65 years of age or older
who reside in the city of Nagoya.

Parking Area

1,600 vehicles

Parking Fees

Passenger car 1 visit (prepayment required)	800 yen
Large-size vehicle 1 visit (prepayment required)	2,000 yen
Motorcycle	400 yen

Stroller Rental (Fee:300 yen per stroller)

Locations: Main Gate Information, North Park Gate Information, and
Kamiike Gate
Return time: No later than 4:50 pm

Baggage Service (Fee:100 yen per bag)

Locations: Main Gate Information and all gates except Main Gate
Hours: 9:00 am to 4:30 pm

Wheelchairs (Free of charge)

Wheelchairs are available at all admission gates, but please note that
quantities are limited.(Please call ahead of time to reserve.)

To Ensure an Enjoyable Visit to the Zoo and Botanical Gardens Requests for Visitors

- Admission with dogs, cats, or any other pets is not permitted.
- Please be kind to the animals and refrain from feeding them.
- Collecting insects or flora within the park is not permitted.
- Conduct that may bother others, such as ball-throwing and use of mini-scooters, is not permitted.
- Please refrain from entering restricted enclosures or areas.
- Please refrain from smoking, eating, or drinking other than in designated places.
- We are unable to make announcements concerning meeting times, places, or the like. Please arrange such details prior to entering the park.
- Flash photography is not permitted in the Koala House.
- Please take your trash home with you. Your cooperation is appreciated.

Higashiyama Zoo and Botanical Gardens

Phone: (052)782-2111 Fax: (052)782-2140

3-70 Higashiyama-motomachi, Chikusa-ku, Nagoya 464-0804
<http://www.higashiyama.city.nagoya.jp>

Access Guide

- 3-minute walk from Higashiyama Koen (Higashiyama Park) Station or 7-minute walk from Hoshigaoka Station, both on the Subway Higashiyama Line (Hoshigaoka Station offers convenient access to the Botanical Gardens.)
- Approx. 15 minutes west by car from Nagoya Interchange on the Tomei Expressway
- Approx. 10 minutes west by car from Kamiyashiro Interchange on the Higashi-Meihan Expressway
- Approx. 10 minutes east by car from Yotsuya Exit on the Nagoya Expressway Because traffic is prone to congestion and limited parking is available, please make use of public transportation.

Animal handling business registration Name: City of Nagoya Name and address of place business: Nagoya Higashiyama Zoo and Botanical Gardens, 3-70 Higashiyama-motomachi, Chikusa-ku, Nagoya Category of animal-handling business: Exhibiting Registration No.: 0701027 Date of registration: 1 June 2007 Ending date of term of validity of registration: 31 May 2017 Person responsible for animal handling: Hisashi Hashikawa

2014.4 edition

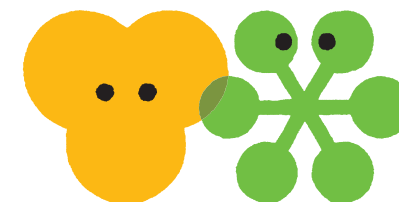

Higashiyama ZOO & BOTANICAL GARDENS

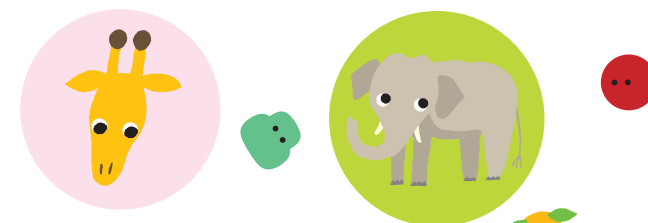

ZOOBO

Park MAP



Notice
Please note that the layout of the zoo may differ from the map due to facility improvement or other such reasons.



Guide to Signs



Guide to Color Coding

